

RESIDENTIAL PROPERTY RECORD CARD

Date Printed 05/21/19

Owner Information

Parcel **10022301200010000**
 Owner **STUVLAND, DA & SA FAMILY TRUST**

 440 9TH ST
 PENDLETON, OR 97801
 Location **OR4 440 9TH ST**
 Descr: **WEST CLARKSTON~N 1/2 LT 12 BK 23~~YB**
1930 SQ 648 B324*

Parcel Value Information

Land Value	30,000	Homestead	0
Dwelling Value	40,700	Housesite	0
Site Imprvmt	0		
Outbuildings	2,900		
Misc. Adj.	0		
Total	73,600		

Parcel Information

Tax Map #	/12/23	NBHD	12
Span		Acres	0.15
Status	I - Inactive	Last Update	05/20/19

Sales Information

Book	361478	Sale Date	04/17/19
Page	52095	Sale Price	0

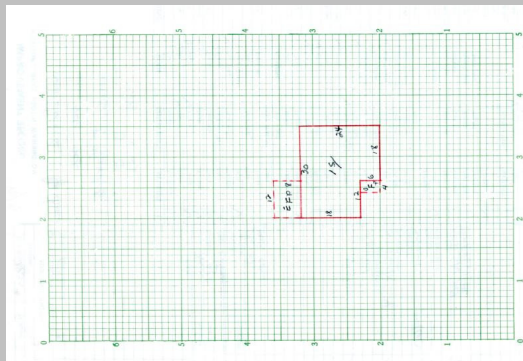

Sketch Updated: / /

BUILDING	Total Rooms	0	Year Built	1930	Building SF	648	Energy Adj	No Data	Roughins	1
	Bedrooms	1	Effect Age	44.0	Quality	2.50	Bsmt Wall	Conc 8"	Plumb Fixt	6
	Full Baths	1	Condition	Poor	Style	1 Story	Bsmt SF	324.00	Fireplaces	0
	Half Baths	0	Phys Depr	48	Design	No Data	Bsmt Fin	No Data	Porch	24
	Kitchens	1	Funct Depr	0	Bldg Type	Single	Bsmt Fin SF	0	Gar/Shed	0
			Econ Depr	0					% Complete:	0

INSPECT	INSP.	NoData	INSP.	NoData	INSP.	NoData	APPT	NoData	APPTSCHD
----------------	-------	--------	-------	--------	-------	--------	------	--------	----------

NOTES