

RESIDENTIAL PROPERTY RECORD CARD

Date Printed 05/21/19

Owner Information

Parcel **10472601300010000**
 Owner **EVANS, GENI LOUISE**

 303 ADAMS ST
 ASOTIN, WA 99402
 Location **OR1 303 ADAMS ST**
 Descr: **SCHANK & REEDS ADD'N~LTS 11&12 & W7.5' LT 13~BLK 26~YB 1965 RE 2008 SQ 1620**

Parcel Value Information

Land Value **29,300** Homestead **0**
 Dwelling Value **187,000** Housesite **0**
 Site Imprvmt **0**
 Outbuildings **18,700**
 Misc. Adj. **0**
 Total **235,000**

Parcel Information

Tax Map # **/13/26** NBHD **1**
 Span Acres **0.27**
 Status **I - Inactive** Last Update **04/26/19**

Sales Information

Book **361032** Sale Date **04/07/19**
 Page **52011** Sale Price **280,000**

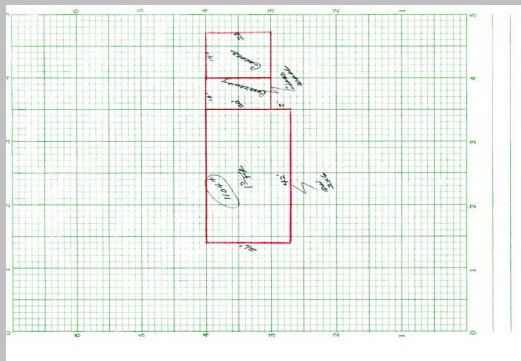

Sketch Updated: / /

BUILDING	Total Rooms	0	Year Built	1965	Building SF	1620	Energy Adj	No Data	Roughins	1
	Bedrooms	3	Effect Age	0.0	Quality	4.00	Bsmt Wall	NoData	Plumb Fixt	11
	Full Baths	1	Condition	Good	Style	1 Story	Bsmt SF	0.00	Fireplaces	0
	Half Baths	0	Phys Depr	5	Design	No Data	Bsmt Fin	No Data	Porch	384
	Kitchens	1	Funct Depr	0	Bldg Type	Single	Bsmt Fin SF	0	Gar/Shed	0
			Econ Depr	0					% Complete:	0

INSPECT	INSP.	NoData	INSP.	NoData	INSP.	NoData	APPT	NoData	APPTSCHD
----------------	-------	---------------	-------	---------------	-------	---------------	------	---------------	----------

NOTES