

PROPERTY DATA REVIEW CARD

Date Printed 06/30/22

Owner Information

Parcel 10042500200160000

Owner GINGERICH, LOGAN

AASE, HAILEY

1411 RIPON AVE #B

LEWISTON, ID 83501

Location 0R3 1229 BOSTON ST

Descr: VINELAND~S75' N492' W1/2 LOT 2~BLK
JJ~YB 1957 SQ 1212 FB

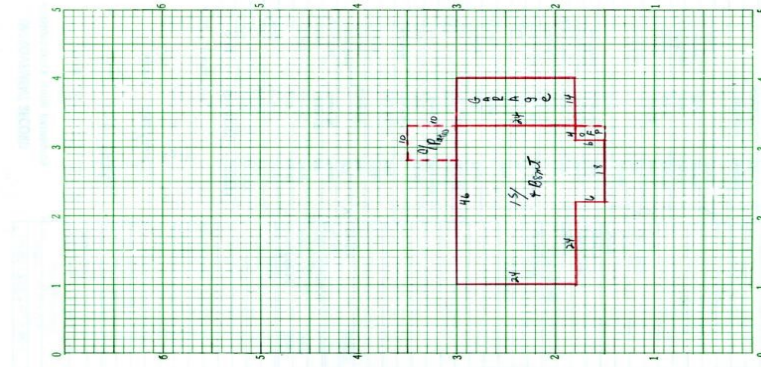

Parcel Information

Tax Map # 12/JJ NBHD 12

Span Acres 0.24

Status A - Active Last Update 06/29/22

Sales Information

Book 377356 Sale Date 05/31/22

Page 55255 Sale Price 70,000

BUILDING	Total Rooms	0	Gar/Shed	0	Year Built	0
	Bedrooms	0	Building SF	0	Effect Age	0.0
	Full Baths	0	Quality	0.00	Condition	No Data
	Half Baths	0	Bsmt SF	0.00	Phys Depr	0
	Kitchens	0	Bsmt Fin	No Data		
	Fireplaces	0	Bsmt Fin SF	0		