

RESIDENTIAL PROPERTY RECORD CARD

Date Printed 04/22/19

Owner Information

Parcel **10021900200010000**
 Owner **ZIPSE, KYLE**
ZIPSE, CAMAS
 532 10TH ST
 CLARKSTON, WA 99403
 Location **OR4 532 10TH ST**
 Descr: **WEST CLARKSTON~N 1/2 LOT 2 BLK**
19~~YB 1912 SQ 768

Parcel Value Information

Land Value	30,000	Homestead	0
Dwelling Value	37,100	Housesite	0
Site Imprvmt	0		
Outbuildings	0		
Misc. Adj.	0		
Total	67,100		

Parcel Information

Tax Map #	/2/19	NBHD	12
Span		Acres	0.15
Status	A - Active	Last Update	03/13/19

Sales Information

Book	360808	Sale Date	02/11/19
Page	51951	Sale Price	70,000

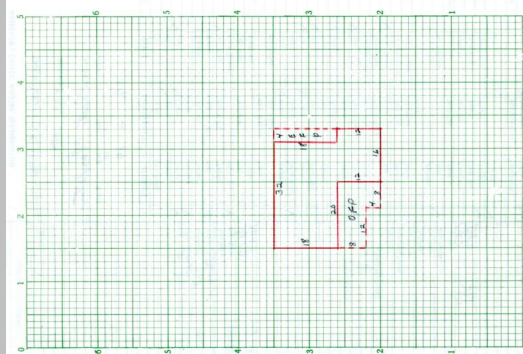

Sketch Updated: / /

BUILDING	Total Rooms	0	Year Built	1920	Building SF	768	Energy Adj	No Data	Roughins	1
	Bedrooms	2	Effect Age	93.0	Quality	1.00	Bsmt Wall	NoData	Plumb Fixt	5
	Full Baths	1	Condition	Average	Style	1 Story	Bsmt SF	0.00	Fireplaces	0
	Half Baths	0	Phys Depr	45	Design	No Data	Bsmt Fin	No Data	Porch	264
	Kitchens	1	Funct Depr	0	Bldg Type	Single	Bsmt Fin SF	0	Gar/Shed	0
			Econ Depr	0					% Complete:	0

INSPECT	INSP.	NoData	INSP.	NoData	INSP.	NoData	APPT	NoData	APPTSCHD
----------------	-------	--------	-------	--------	-------	--------	------	--------	----------

NOTES