

**PROPERTY DATA REVIEW CARD**

Date Printed 01/05/22

**Owner Information**

Parcel 1098000350000000

Owner HARDY, DUSTIN  
 HARDY, KRISTYN  
 1062 MIKE JOHNSON RD  
 GARFIELD, WA 99130

Location 0R3 1742 STAFFORD DR

Descr: MEADOWLARK TERRACE~LT 35~~YB 1968  
 SQ 976 EACH UNIT

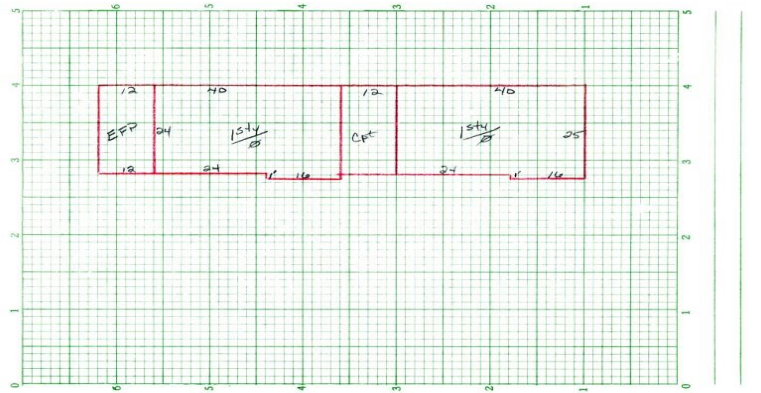

**Parcel Information**

Tax Map # /35/ NBHD 13  
 Span Acres 0.26  
 Status A - Active Last Update 01/05/22

**Sales Information**

Book 374570 Sale Date 10/28/21  
 Page 54683 Sale Price 289,000

<b>BUILDING</b>	Total Rooms	0	Gar/Shed	576	Year Built	1968
	Bedrooms	2	Building SF	2240	Effect Age	25.0
	Full Baths	1	Quality	2.00	Condition	Fair
	Half Baths	0	Bsmt SF	0.00	Phys Depr	30
	Kitchens	1	Bsmt Fin	No Data		
	Fireplaces	1	Bsmt Fin SF	0		