

## RESIDENTIAL PROPERTY RECORD CARD

Date Printed 04/13/18

### Owner Information

Parcel **10490002600010000**  
 Owner **GRIFFIN, JONATHAN R**  
**GRIFFIN, MARILYN SUE**  
 407 WILSON LN  
 ASOTIN, WA 99402

Location **OR4 407 WILSON LN**  
 Descr: **UNPLATTED ASOTIN~~PT NE NW**  
**21-10-46~YB 1974 SQ 1348 FB**

### Parcel Value Information

Land Value	0	Homestead	0
Dwelling Value	176,900	Housesite	0
Site Imprvmt	0		
Outbuildings	20,800		
Misc. Adj.	0		
<b>Total</b>	<b>197,700</b>		

### Parcel Information

Tax Map # **21/10/46** NBHD **1**  
 Span Acres **0.52**  
 Status **I - Inactive** Last Update **04/11/18**

### Sales Information

Book **357188** Sale Date **03/30/18**  
 Page **51065** Sale Price **340,000**

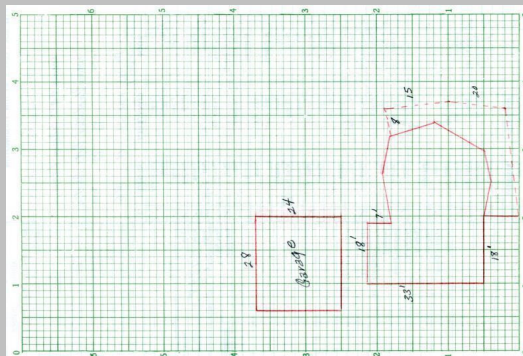

Sketch Updated: / /

<b>BUILDING</b>	Total Rooms	0	Year Built	2001	Building SF	1348	Energy Adj	No Data	Roughins	1
	Bedrooms	0	Effect Age	36.0	Quality	3.00	Bsmt Wall	Conc 8"	Plumb Fixt	11
	Full Baths	0	Condition	Average	Style	1 Story	Bsmt SF	1348.00	Fireplaces	1
	Half Baths	0	Phys Depr	10	Design	No Data	Bsmt Fin	Partition	Porch	473
	Kitchens	1	Funct Depr	0	Bldg Type	Single	Bsmt Fin SF	1348	Gar/Shed	0
			Econ Depr	0					% Complete:	0

<b>INSPECT</b>	INSP.	NoData	INSP.	NoData	INSP.	NoData	APPT	NoData	APPTSCHD
----------------	-------	--------	-------	--------	-------	--------	------	--------	----------

**NOTES**