

**PROPERTY DATA REVIEW CARD**

Date Printed 01/19/21

**Owner Information**

Parcel 10041200100020000

Owner CHERRY HILL MHP LLC

411 SW 207TH PL  
NORMANDY PARK, WA 98166

Location 0R2 1135 20TH AVE

Descr: VINELAND~W444.48' E576.48' LOT 1~BLK  
S~YB 1911 SQ 784 & M/HSITES

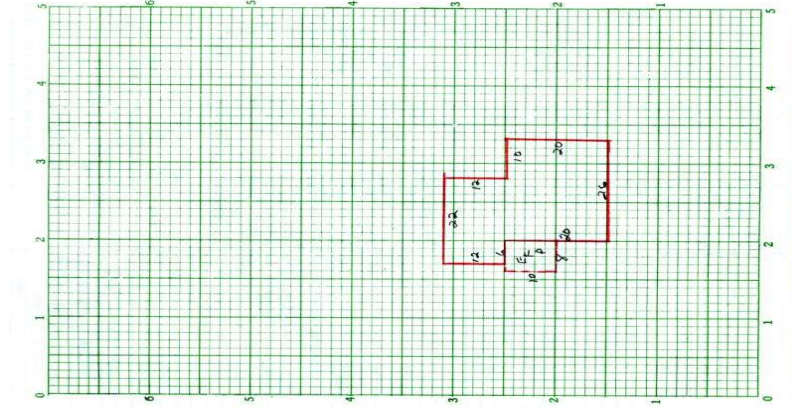

**Parcel Information**

Tax Map #	/1/S	NBHD	8
Span		Acres	2.97
Status	A - Active	Last Update	12/29/20

**Sales Information**

Book	369339	Sale Date	12/11/20
Page	53765	Sale Price	395,000

<b>BUILDING</b>	Total Rooms	0	Gar/Shed	0	Year Built	1988
	Bedrooms	1	Building SF	784	Effect Age	28.0
	Full Baths	1	Quality	1.00	Condition	Poor
	Half Baths	0	Bsmt SF	0.00	Phys Depr	50
	Kitchens	1	Bsmt Fin	No Data		
	Fireplaces	0	Bsmt Fin SF	0		