

RESIDENTIAL PROPERTY RECORD CARD

Date Printed 03/25/21

Owner Information

Parcel **14120001800000000**
 Owner **PRINE, STEVEN L**
PRINE, MARY E
 1112 LIBERTY CIR
 CLARKSTON, WA 99403
 Location **OR4 1112 LIBERTY CIR**
 Descr: **LIBERTY WEST ADDN~LT 18~~**

Parcel Value Information

Land Value	30,000	Homestead	0
Dwelling Value	194,800	Housesite	0
Site Imprvmt	0		
Outbuildings	0		
Misc. Adj.	0		
Total	224,800		

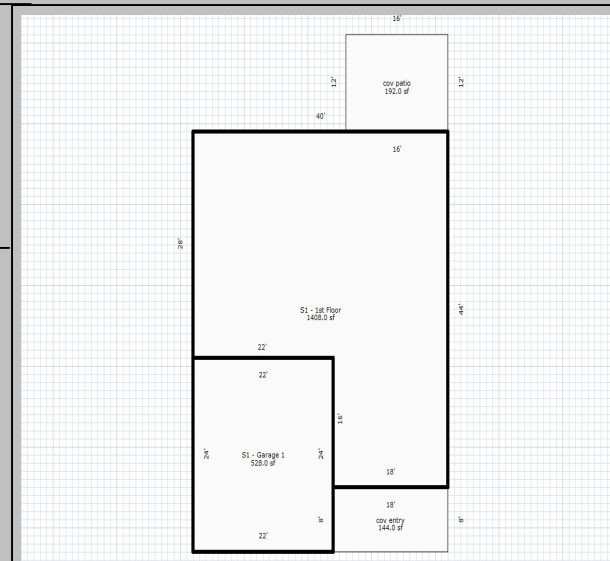

Sketch Updated: 07/09/15

Parcel Information

Tax Map # **/18/** NBHD **12**
 Span Acres **0.12**
 Status **A - Active** Last Update **03/25/21**

Sales Information

Book **370524** Sale Date **02/23/21**
 Page **53960** Sale Price **240,000**



BUILDING	Total Rooms	0	Year Built	2015	Building SF	1408	Energy Adj	No Data	Roughins	1
	Bedrooms	3	Effect Age	1.0	Quality	4.00	Bsmt Wall	NoData	Plumb Fixt	11
	Full Baths	2	Condition	Good	Style	1 Story	Bsmt SF	0.00	Fireplaces	0
	Half Baths	0	Phys Depr	0	Design	No Data	Bsmt Fin	No Data	Porch	336
	Kitchens	0	Funct Depr	0	Bldg Type	Single	Bsmt Fin SF	0	Gar/Shed	528
			Econ Depr	0					% Complete:	0

INSPECT INSP. **NoData** INSP. **NoData** INSP. **NoData** APPT **NoData** APPTSCHD

NOTES