

RESIDENTIAL PROPERTY RECORD CARD

Date Printed 05/26/20

Owner Information

Parcel **10010100500000000**
 Owner **ANTHONY, JARED**
ANTHONY, SHELLY
 PO BOX 245
 CLARKSTON, WA 99403
 Location **OR1 930 RIVERVIEW BLVD**
 Descr: **CLARKSTON BLK 1 LT 5~~~YB 1927 SQ 964 B 725**

Parcel Value Information

Land Value **52,500** Homestead **0**
 Dwelling Value **69,700** Housesite **0**
 Site Imprvmt **0**
 Outbuildings **4,500**
 Misc. Adj. **0**
 Total **126,700**

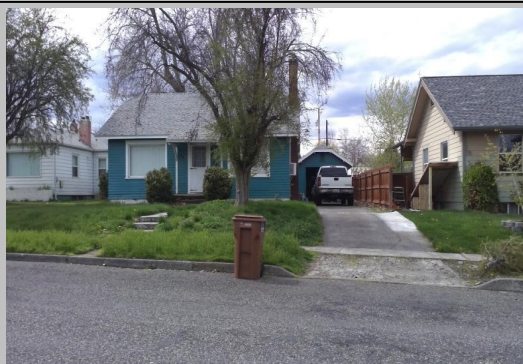
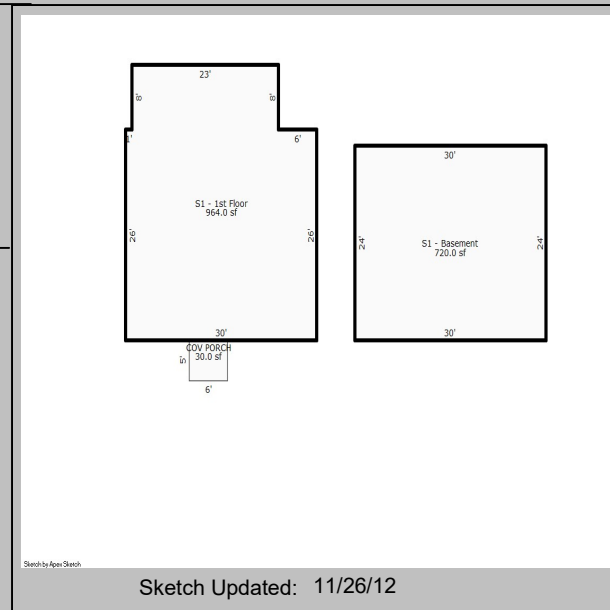

Parcel Information

Tax Map # **/5/1** NBHD **12**
 Span Acres **0.18**
 Status **A - Active** Last Update **05/26/20**

Sales Information

Book **32010** Sale Date **/ /**
 Page **32010** Sale Price **0**

BUILDING	Total Rooms	7	Year Built	1927	Building SF	964	Energy Adj	No Data	Roughins	1
	Bedrooms	2	Effect Age	40.0	Quality	2.00	Bsmt Wall	Conc 8"	Plumb Fixt	5
	Full Baths	1	Condition	Fair/Avg	Style	1 Story	Bsmt SF	725.00	Fireplaces	1
	Half Baths	0	Phys Depr	32	Design	No Data	Bsmt Fin	Minimal	Porch	30
	Kitchens	1	Funct Depr	0	Bldg Type	Single	Bsmt Fin SF	240	Gar/Shed	0
			Econ Depr	0					% Complete:	0

INSPECT	INSP.	NoData	INSP.	NoData	INSP.	NoData	APPT	NoData	APPTSCHD
----------------	-------	---------------	-------	---------------	-------	---------------	------	---------------	----------

NOTES