

## RESIDENTIAL PROPERTY RECORD CARD

Date Printed 11/20/18

### Owner Information

Parcel **10021500600010000**  
 Owner **BOWMAN, AMANDA N**

905 POPLAR ST  
 CLARKSTON, WA 99403

Location **OR3 905 POPLAR ST**

Descr: **WEST CLARKSTON~E 50' LOT 6 BLK 15~~YB  
 1911 SQ 560 NO B**

### Parcel Value Information

Land Value	30,000	Homestead	0
Dwelling Value	27,600	Housesite	0
Site Imprvmt	0		
Outbuildings	0		
Misc. Adj.	0		
<b>Total</b>	<b>57,600</b>		

### Parcel Information

Tax Map #	<b>/6/15</b>	NBHD	<b>12</b>
Span		Acres	<b>0.11</b>
Status	<b>I - Inactive</b>	Last Update	<b>10/09/18</b>

### Sales Information

Book	<b>358880</b>	Sale Date	<b>08/17/18</b>
Page	<b>51510</b>	Sale Price	<b>34,000</b>

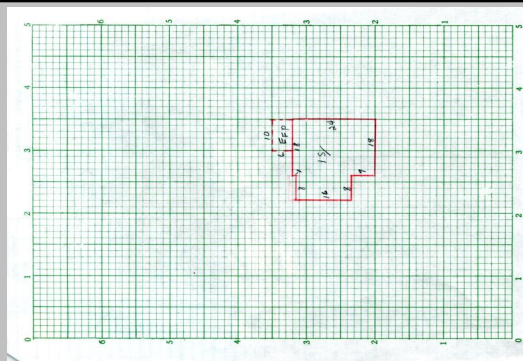

<b>BUILDING</b>	Total Rooms	0	Year Built	1917	Building SF	560	Energy Adj	No Data	Roughins	1
	Bedrooms	2	Effect Age	96.0	Quality	1.00	Bsmt Wall	NoData	Plumb Fixt	5
	Full Baths	1	Condition	Poor	Style	1 Story	Bsmt SF	0.00	Fireplaces	0
	Half Baths	0	Phys Depr	40	Design	No Data	Bsmt Fin	No Data	Porch	60
	Kitchens	1	Funct Depr	0	Bldg Type	Single	Bsmt Fin SF	0	Gar/Shed	0
			Econ Depr	0					% Complete:	0

<b>INSPECT</b>	INSP.	NoData	INSP.	NoData	INSP.	NoData	APPT	NoData	APPTSCHD
----------------	-------	--------	-------	--------	-------	--------	------	--------	----------

**NOTES**