

RESIDENTIAL PROPERTY RECORD CARD

Date Printed 09/03/20

Owner Information

Parcel **1160000020000000**
 Owner **ROBISON, FRED A**
ROBISON, DESIREA
 1358 PEASLEE AVE
 CLARKSTON, WA 99403
 Location **0R3 1358 PEASLEE AVE**
 Descr: **FELTON ADDN~LT 2~~27X44 LIBERTY 1996**

Parcel Value Information

Land Value	40,200	Homestead	0
Dwelling Value	36,200	Housesite	0
Site Imprvmt	0		
Outbuildings	0		
Misc. Adj.	0		
Total	76,400		

Parcel Information

Tax Map #	/2/	NBHD	8
Span		Acres	0.26
Status	I - Inactive	Last Update	01/06/20

Sales Information

Book	364210	Sale Date	12/06/19
Page	52782	Sale Price	148,940

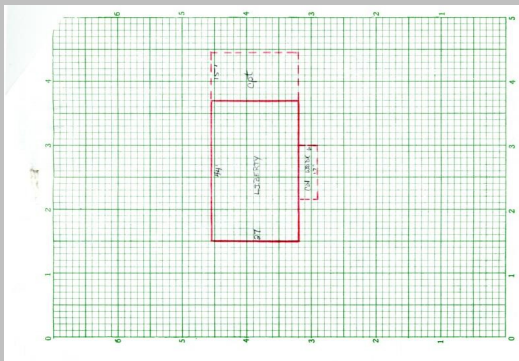

Sketch Updated: / /

BUILDING	Total Rooms	0	Year Built	1996	Building SF	1188	Energy Adj	No Data	Roughins	1
	Bedrooms	3	Effect Age	22.0	Quality	3.00	Bsmt Wall	NoData	Plumb Fixt	7
	Full Baths	2	Condition	Fair	Style	1 Story	Bsmt SF	0.00	Fireplaces	0
	Half Baths	0	Phys Depr	55	Design	No Data	Bsmt Fin	No Data	Porch	0
	Kitchens	1	Funct Depr	0	Bldg Type	Mobile	Bsmt Fin SF	0	Gar/Shed	645
			Econ Depr	0					% Complete:	0

INSPECT	INSP.	NoData	INSP.	NoData	INSP.	NoData	APPT	NoData	APPTSCHD
----------------	-------	--------	-------	--------	-------	--------	------	--------	----------

NOTES