

RESIDENTIAL PROPERTY RECORD CARD

Date Printed 07/25/19

Owner Information

Parcel **10800000500020000**
 Owner **BOWMAN, JENNIE L**

 1035 14TH ST
 CLARKSTON, WA 99403
 Location **OR4 1035 14TH ST**
 Descr: **HALSEY~N60' S80' LOT 5~~YB 1953 SQ 976 B 190***

Parcel Value Information

Land Value	30,000	Homestead	0
Dwelling Value	73,900	Housesite	0
Site Imprvmt	0		
Outbuildings	0		
Misc. Adj.	0		
Total	103,900		

Parcel Information

Tax Map #	/5/	NBHD	12
Span		Acres	0.19
Status	A - Active	Last Update	07/24/19

Sales Information

Book	362463	Sale Date	07/19/19
Page	52380	Sale Price	160,000

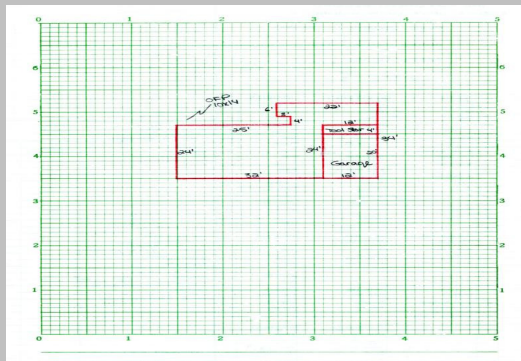

Sketch Updated: / /

BUILDING	Total Rooms	0	Year Built	1953	Building SF	976	Energy Adj	No Data	Roughins	1
	Bedrooms	2	Effect Age	30.0	Quality	2.00	Bsmt Wall	Conc 8"	Plumb Fixt	7
	Full Baths	1	Condition	Average	Style	1 Story	Bsmt SF	190.00	Fireplaces	0
	Half Baths	0	Phys Depr	21	Design	No Data	Bsmt Fin	No Data	Porch	140
	Kitchens	1	Funct Depr	0	Bldg Type	Single	Bsmt Fin SF	0	Gar/Shed	288
			Econ Depr	0					% Complete:	0

INSPECT	INSP.	NoData	INSP.	NoData	INSP.	NoData	APPT	NoData	APPTSCHD
----------------	-------	--------	-------	--------	-------	--------	------	--------	----------

NOTES